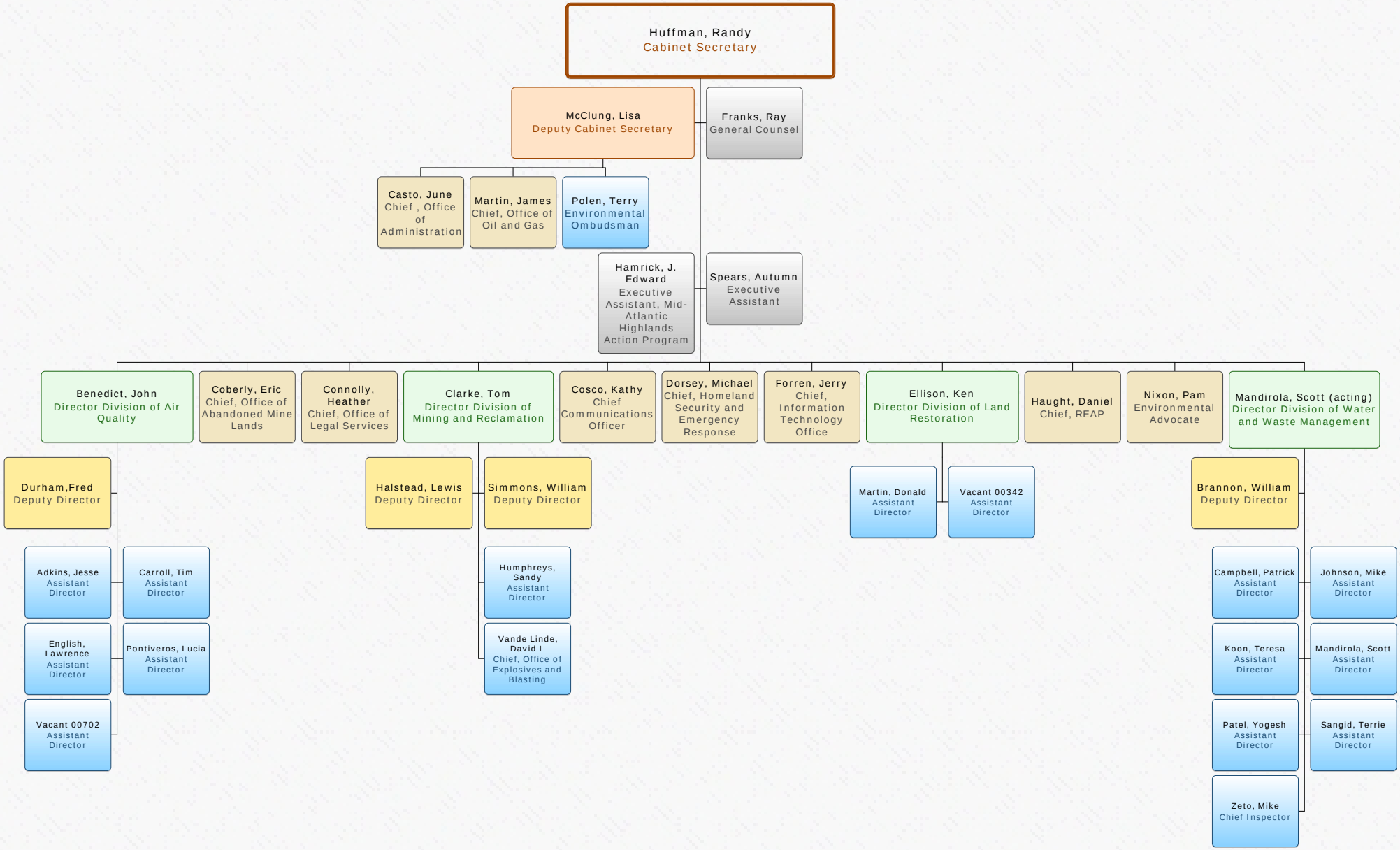west virginia department of environmental protection